Generalitat de Catalunya
Departament d'Educació

Nova construcció de l'IES Angeleta Ferrer a Barcelona

infraestructures.cat

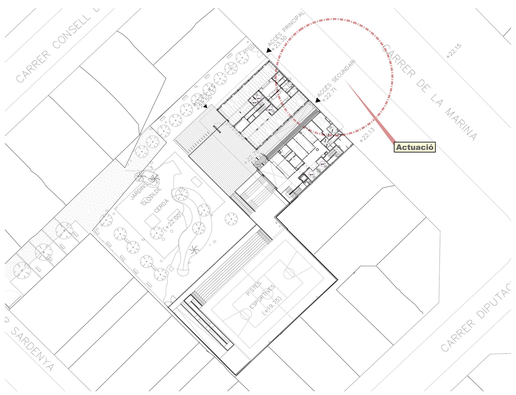

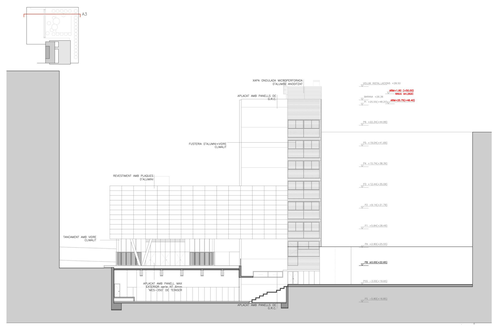

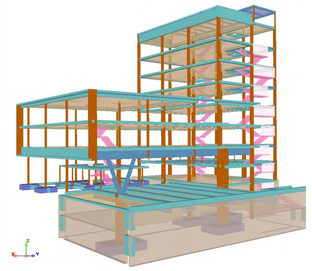

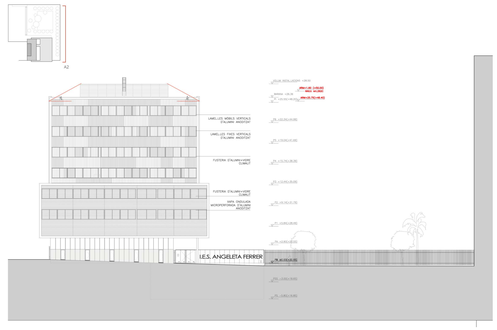

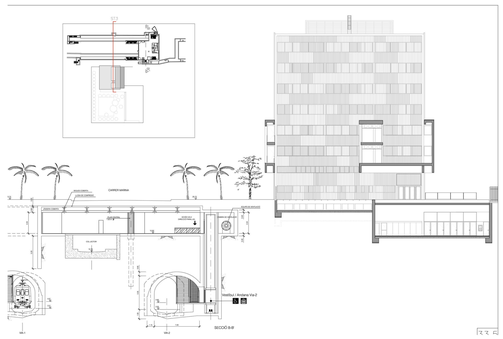

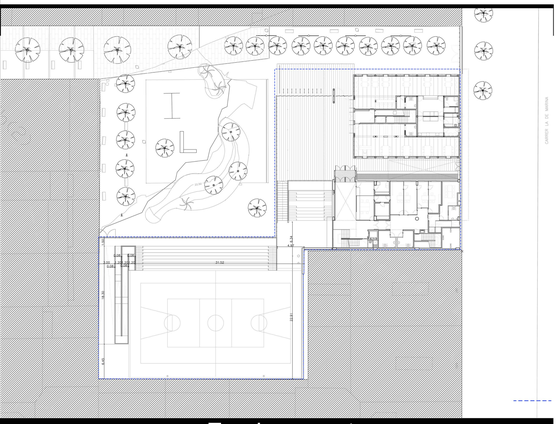

Emplaçament

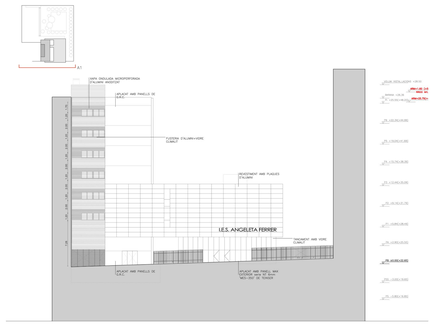

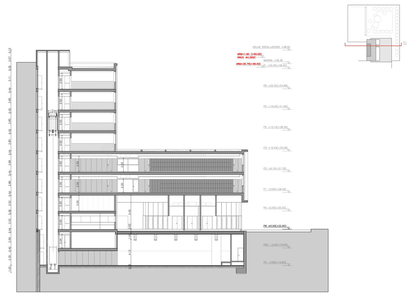

Planta Coberta

Edifici	
Planta Soterrani+ baixa + 5	

Superfícies	***m2***
Solar	*8.849,71*
Planta baixa	*2.292,33*
Planta primera	*1.107,47*
Total construïda	*3.399,81*
Zona urbanitzada	*6.093,30*

Fitxa tècnica